

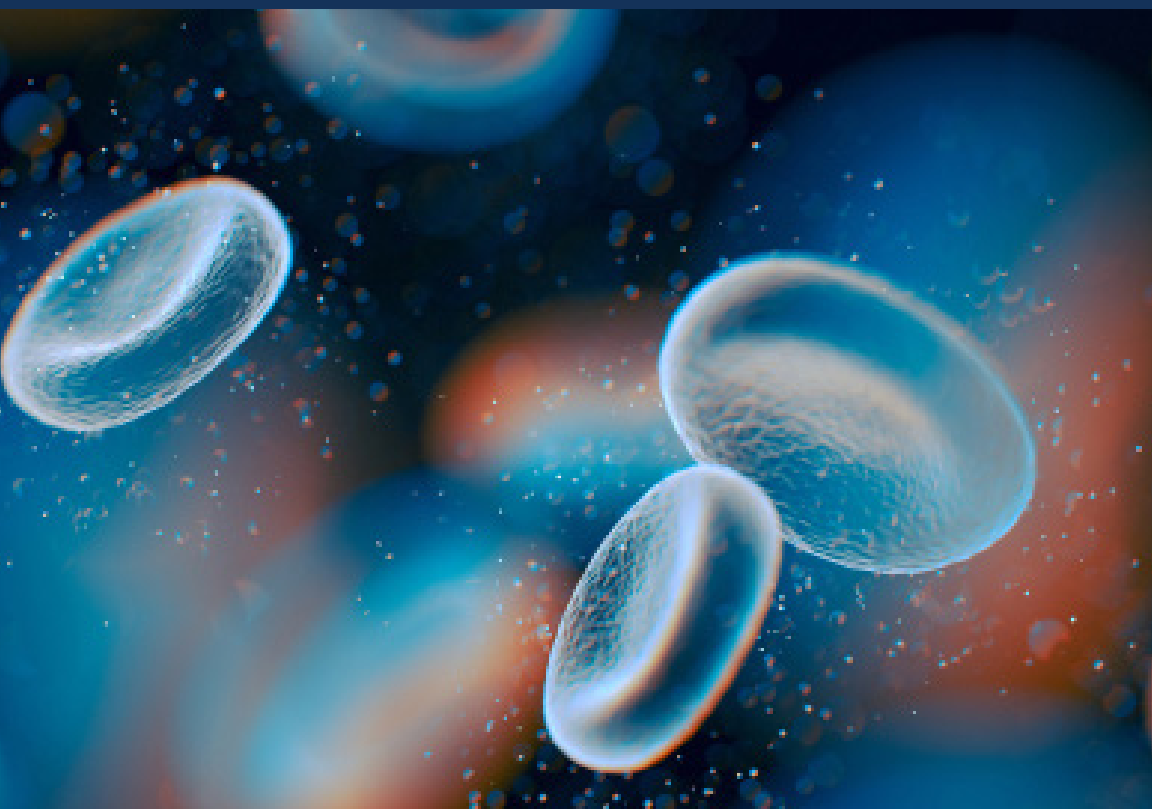

MICHIGAN SOCIETY OF
HEMATOLOGY AND ONCOLOGY

INTERPRETING CLINICAL DATA

HIGHLIGHTS FROM ASH 2020



JANUARY 23, 2021 | 7:00AM - 2:30PM
A VIRTUAL EVENT

SCHEDULE

TIME	TOPIC	SPEAKER
7:00 – 2:30	Exhibit Hall Open	
8:00 – 8:05	Welcome	Philip Kuriakose, MD
8:05 – 8:30	MDS	Jay Yang, MD
8:30 – 8:55	Acute Leukemia	Dale Bixby, MD, PhD
8:55 – 9:20	Benign Hematology 1	Vrushali Dabak, MD
9:20 – 9:35	Break / Visit with Exhibitors	
9:35 – 10:00	CML/MPN	Charles Schiffer, MD
10:00 – 10:25	CLL	Erlene Seymour, MD
10:25 – 10:50	Benign Hematology 2 Hemostasis	Steven Pipe, MD
10:50 – 11:05	Lifetime Achievement Award Presentation	
11:05 – 11:20	Break / Visit with Exhibitors	
11:20 – 11:45	Low Grade B-Cell Lymphomas/MCL	Tysel Phillips, MD
11:45 – 12:10	T-Cell & Aggressive B-Cell Lymphomas	Shannon Carty, MD
12:10 – 12:35	CAR-T	Abhinav Deol, MD
12:35 – 12:50	Break / Visit with Exhibitors	
12:50 - 1:15	Hodgkin Lymphoma	Philip Kuriakose, MD
1:15 – 1:40	Benign Hematology 3 Thrombosis	Suman Sood, MD
1:40 – 2:05	Plasma Cell Disorders	Jeffrey Zonder, MD
2:05 – 2:30	BMT	Shatha Farhan, MD
2:30	Conference Adjourns	

FACULTY

Dale Bixby, M.D., Ph.D.

Clinical Associate Professor
Division of Hematology & Medical Oncology
Department of Internal Medicine
University of Michigan

Shannon Carty, M.D.

Assistant Professor of Internal Medicine
Division of Hematology-Oncology
Department of Medicine
University of Michigan

Vrushali Dabak, M.D.

Senior Staff
Hematology Oncology
Henry Ford Cancer Institute

Abhinav Deol, M.D.

Associate Professor of Oncology & Medicine
Department of Oncology
Wayne State University School of Medicine
Karmanos Cancer Institute

Shatha Farhan, M.D.

Stem Cell Transplant &
Cellular Therapy Program
Henry Ford Cancer Institute
Clinical Assistant Professor
Wayne State University School of Medicine

Philip Kuriakose, M.D.

Chief, Section of Hematology, Division of
Hematology and Oncology
Henry Ford Cancer Institute
Medical Director,
Hemophilia & Thrombosis Treatment Center
Henry Ford Hospital
Associate Professor
Wayne State University School of Medicine

Tycel Phillips, M.D.

Associate Professor of Medicine
University of Michigan

Steven Pipe, M.D.

Professor of Pediatrics and Pathology
Laurence A. Boxer Research Professor of
Pediatrics and Communicable Diseases
Pediatric Medical Director, Hemophilia and
Coagulation Disorders Program
Director, Special Coagulation Laboratory
University of Michigan

Charles A. Schiffer, M.D.

Professor of Oncology & Medicine
Joseph Dresner Chair for
Hematologic Malignancies
Chief, Multidisciplinary Leukemia/
Lymphoma Group
Department of Oncology
Wayne State University School of Medicine
Karmanos Cancer Institute

Erlene Seymour, M.D.

Assistant Professor
Department of Oncology
Division of Hematology/Oncology
Wayne State University School of Medicine
Karmanos Cancer Institute

Suman Sood, M.D.

Assistant Professor of Medicine
University of Michigan School of Medicine

Jay Yang, M.D.

Assistant Professor of Oncology & Medicine
Department of Oncology
Wayne State University School of Medicine
Karmanos Cancer Institute

Jeffrey Zonder, M.D.

Professor of Oncology
Multiple Myeloma and Amyloidosis
Multidisciplinary Team Leader
Karmanos Cancer Institute
Wayne State University School of Medicine

PLANNING COMMITTEE

Philip Kuriakose, MD

Program Course Director
Wayne State University
Henry Ford Health System

Mary Kay Makarewicz

Executive Director
Michigan Society of Hematology & Oncology

Samuel Silver, M.D., Ph.D, MACP, FRCP

Assistant Dean for Research
Professor, Division of Hematology/Oncology
Department of Internal Medicine
University of Michigan

Registration

INTERPRETING CLINICAL DATA: HIGHLIGHTS FROM ASH 2020

Registration Deadline: Friday, January 15, 2021

Registration must be received by January 15 to be guaranteed access to the live, virtual event. For registration requests after January 15, please email Kasie Blazeovski at kblazeovski@msho.org.

	Register by January 11, 2021	Register after January 11, 2021
Physicians	\$75.00	\$125.00
Retired Physicians, PAs, NPs, Nurses, Allied Healthcare Professionals	\$25.00	\$75.00
Fellows, Residents, Students	Complimentary	\$50.00

For additional information, contact
MSHO at 248-385-5464 or
kblazeovski@msho.org.

No refunds will be granted after January 11, 2021.

REGISTRATION OPTIONS:

ONLINE: Register online at www.msho.org.
Credit Cards accepted.

MAIL: Please complete the registration form below and mail to:
MSHO Foundation
5435 Corporate Dr. Ste. 250
Troy, MI 48098

FAX: Please fax the requested information to 248-712-6857.

If paying with a check, make payable to MSHO Foundation.
Payment must be received by January 20, 2021.

WALK IN: Checks, Cash or Credit Card accepted.

Name _____

Institution/Clinic/Practice _____

Address _____

City _____ State _____ Zip _____

Phone _____ Email _____

I am a: ☐ Physician ☐ Nurse ☐ Fellow

☐ NP/PA ☐ Student ☐ Other _____

This program is geared toward physicians, fellows, residents, pathologists, physician assistants, and nurse practitioners in the field of hematology/oncology.

EDUCATIONAL OBJECTIVES:

Upon completion of this program, the participant will:

- Apply advances in scientific and translational research in the care of their patients.
- Utilize emerging therapies to provide optimal treatment to patients.
- Implement new practices or review existing ones to improve the quality of care delivered.
- Consider areas needing additional research and/or themselves be able to find areas to research.



STATEMENT OF NEED:

Hematology is a continuously evolving area of medicine and new developments provide tools for the physicians, scientists, and healthcare professionals to help with diagnosis and treatment of cancer. Continuing education is essential to study and evaluate new findings, to inform practitioners of new clinical applications, and to improve patient care.

ACCREDITATION STATEMENT

Henry Ford Health System is accredited by the Accreditation Council for Continuing Medical Education to provide continuing medical education for physicians.

DESIGNATION STATEMENT

Henry Ford Health System designates this live course for a maximum of 5.50 AMA PRA Category 1 Credit(s) TM. Physicians should claim only the credit commensurate with the extent of their participation in the activity.

FACULTY/PLANNING COMMITTEE DISCLOSURE STATEMENT

In Compliance with the ACCME Standards for Commercial Support, all individuals in a position to control/influence the content of this activity are required to disclose relevant financial interests of their own or spouse or partners with any ACCME defined commercial interests for the past 12 months and/or any non-FDA approved use of a drug or a device that is included in the presentation.