

This program is geared toward physicians, fellows, residents, pathologists, physician assistants, and nurse practitioners in the field of hematology/oncology.

EDUCATIONAL OBJECTIVES:

Upon completion of this program, the participant will:

- Recognize relative biomarkers in the treatment and progression of cancer.
- Implement new novel therapies being used in treating hematologic cancers.
- Implement state-of-the-art treatment approaches for treating cancer.
- Utilize the latest news from the ASH Annual Meeting.



STATEMENT OF NEED:

Hematology is a continuously evolving area of medicine and new developments provide tools for the physicians, scientists, and healthcare professionals to help with diagnosis and treatment of cancer. Continuing education is essential to study and evaluate new findings, to inform practitioners of new clinical applications, and to improve patient care.

ACCREDITATION STATEMENT

PHYSICIAN CREDIT

This activity has been planned and implemented in accordance with the accreditation requirements and policies of the Accreditation Council for Continuing Medical Education (ACCME) through the joint providership of Wayne State University School of Medicine and the Michigan Society of Hematology and Oncology. The Wayne State University School of Medicine is accredited by the ACCME to provide continuing medical education for physicians.

The Wayne State University School of Medicine designates this live activity for a maximum of **6.25 AMA PRA Category 1 Credits™**. Physicians should claim only the credit commensurate with the extent of their participation in the activity.

AMERICAN BOARD OF INTERNAL MEDICINE MOC II CREDIT

Successful completion of this CME activity, which includes participation in the evaluation component, enables the participant to earn up to 6.25 MOC points in the American Board of Internal Medicine’s (ABIM) Maintenance of Certification (MOC) program. Participants will earn MOC points equivalent to the amount of CME credits claimed for the activity. It is the CME activity provider’s responsibility to submit participant completion information to ACCME for the purpose of granting ABIM MOC credit.



OTHER HEALTHCARE PROFESSIONS CREDIT

Nurses and other healthcare professionals will receive a Certificate of Participation. For information on the applicability and acceptance of Certificates of Participation for educational activities certified for *AMA PRA Category 1 Credit™* from organizations accredited by the ACCME, please consult your professional licensing board.



5435 Corporate Drive
Suite 250
Troy, MI 48098

TERRIFIC SUCCESS STORIES

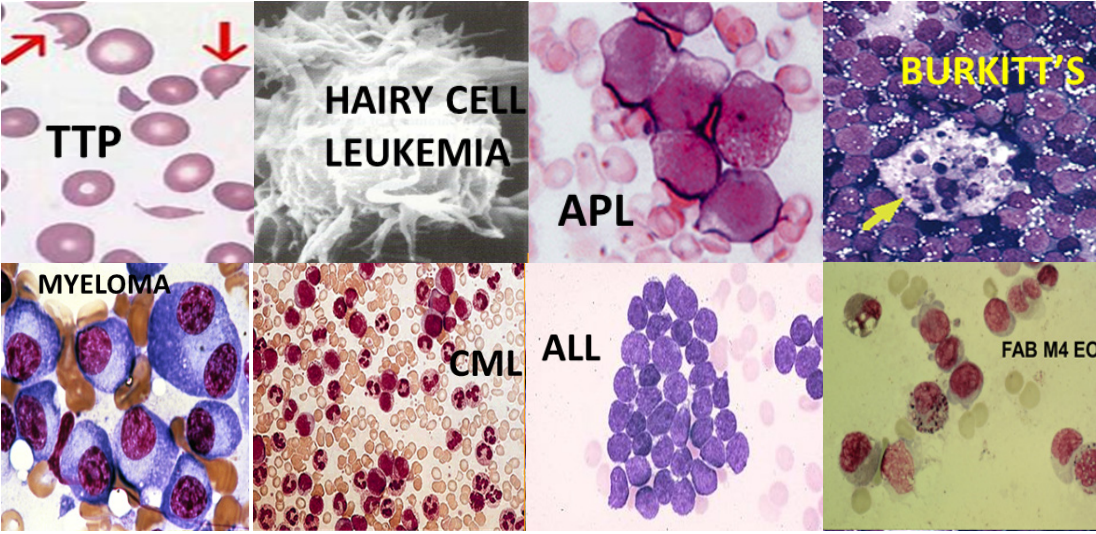

THE 21ST ANNUAL REVIEW OF

THE AMERICAN SOCIETY OF HEMATOLOGY MEETING

Saturday, January 25, 2020

7:00am - 2:45pm

The Dearborn Inn - Dearborn, MI



THE 21ST ANNUAL REVIEW OF THE ASH MEETING

SCHEDULE

| TIME | TOPIC | SPEAKER |
|---------------|---|---------------------------|
| 7:00 – 8:00 | Registration & Breakfast | |
| 8:00 – 8:15 | Introduction | Charles A. Schiffer, M.D. |
| 8:15 – 8:45 | Plasma Cell Dyscrasias | Jeffrey Zonder, M.D. |
| 8:45 – 9:15 | Acute Leukemias | Jay Yang, M.D. |
| 9:15 – 9:45 | Benign Hematology | Philip Kuriakose, M.D. |
| 9:45 – 10:15 | Break | |
| 10:15 – 10:45 | Chronic Lymphoproliferative Disorders | Erlene Seymour, M.D. |
| 10:45 – 11:15 | CML/Myeloproliferative Disorders | Charles A. Schiffer, M.D. |
| 11:15 – 11:45 | Stem Cell Transplantation | Joseph Uberti, M.D., PhD |
| 11:45 – 12:45 | Box Lunch & Presentation CAR-T Cell Therapies | Abhinav Deol, M.D. |
| 12:45 – 1:15 | Bleeding & Thrombotic Disorders | Jordan Shavit, M.D., PhD |
| 1:15 – 1:45 | Non Hodgkins Lymphoma | Mark Kaminski, M.D. |
| 1:45 – 2:15 | Sickle Cell Disease | Indrayas Woldie, M.D. |
| 2:15 – 2:45 | Hodgkins Lymphoma | Tycel Phillips, M.D. |
| 2:45 | Closing Remarks & Adjournment | Charles A. Schiffer, M.D. |



BRING YOUR OWN DEVICE

Abstracts will be provided to attendees on a flash drive. If you wish to follow along, please bring your electronic device.

Note: Program is current as of press time. Changes in speakers, titles, and/or times may occur.

FACULTY

Abhinav Deol, M.D.
Associate Professor of Oncology & Medicine
Department of Oncology
Wayne State University School of Medicine
Barbara Ann Karmanos Cancer Institute

Mark Kaminski, M.D.
Professor of Internal Medicine
Division of Hematology/Oncology
Rogel Cancer Center
University of Michigan Medical School

Philip Kuriakose, M.D.
Senior Staff Physician
Chief, Section of Hematology
Associate Professor, SOM
Wayne State University
Medical Director,
Hemophilia Treatment Center (Region V)
Henry Ford Cancer Institute
Henry Ford Hospital

Tycel Phillips, M.D.
Assistant Professor
Department of Medicine
Division of Hematology/Oncology
Rogel Cancer Center
University of Michigan Medical School

Charles A. Schiffer, M.D.
Professor of Oncology & Medicine
Joseph Dresner Chair for
Hematologic Malignancies
Chief, Multidisciplinary Leukemia/
Lymphoma Group
Department of Oncology
Wayne State University School of Medicine
Barbara Ann Karmanos Cancer Institute

Charles A. Schiffer, M.D.
Program Course Director
Barbara Ann Karmanos Cancer Institute
Wayne State University School of Medicine

Mary Kay Makarewicz
Executive Director
Michigan Society of Hematology & Oncology

Erlene Seymour, M.D.
Assistant Professor of Oncology & Medicine
Department of Oncology
Wayne State University School of Medicine
Barbara Ann Karmanos Cancer Institute

Jordan Shavit, M.D., Ph.D.
Henry & Mala Dorfman Family Professor of
Pediatric Hematology/Oncology
Associate Professor,
Division of Hematology/Oncology
Department of Pediatrics
University of Michigan Medical School

Joseph Uberti, M.D., Ph.D.
Lambert/Webber Endowed Chair
Professor of Oncology & Medicine
Chief, Leukemia/Lymphoma & BMT
Co-Director, Blood & Marrow
Stem Cell Transplant Program
Department of Oncology
Wayne State University School of Medicine
Barbara Ann Karmanos Cancer Institute

Indrayas Woldie, M.D.
Assistant Professor of Oncology & Medicine
Department of Oncology
Wayne State University School of Medicine
Barbara Ann Karmanos Cancer Institute

Jay Yang, M.D.
Assistant Professor of Oncology & Medicine
Department of Oncology
Wayne State University School of Medicine
Barbara Ann Karmanos Cancer Institute

Jeffrey Zonder, M.D.
Professor of Oncology & Medicine
Department of Oncology
Wayne State University School of Medicine
Barbara Ann Karmanos Cancer Institute

Loan Joyce
Department of Oncology
Wayne State University School of Medicine
Karmanos Cancer Institute

PLANNING COMMITTEE

21ST ANNUAL REVIEW OF THE AMERICAN SOCIETY OF HEMATOLOGY MEETING

**REGISTRATION DEADLINE:
Friday, January 17, 2020**

Pre-registration is encouraged due to limited space. Registration must be received by January 17 to be guaranteed educational materials.

| | Register by January 10, 2020 | Register after January 10, 2020 |
|---|------------------------------|---------------------------------|
| Physicians | \$125.00 | \$175.00 |
| Retired Physicians, PAs, NPs, Nurses, Allied Healthcare Professionals | \$50.00 | \$100.00 |
| Fellows | No Fee | \$50.00 |
| Students & Residents | \$25.00 | \$75.00 |

REGISTRATION OPTIONS:

ONLINE: Register online at www.msho.org. Credit Cards accepted.

MAIL: Please complete the registration form below and mail to:
MSHO Foundation
5435 Corporate Dr. Ste. 250
Troy, MI 48098

FAX: Please fax the requested information to 248-712-6857.

If paying with a check, make payable to MSHO Foundation. Payment must be received by January 17, 2020.

WALK IN: Checks, Cash or Credit Card accepted.

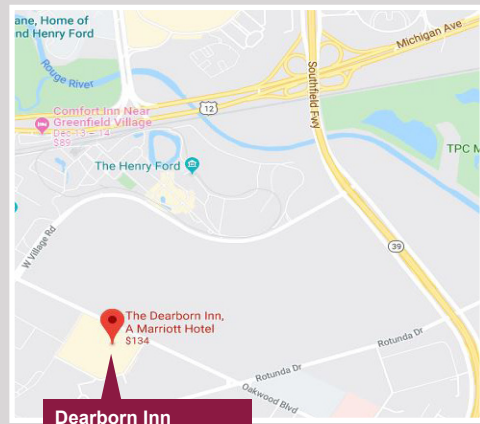

Dearborn Inn
A Marriott Hotel
20301 Oakwood Blvd.
Dearborn, MI 48124
313-271-2700

**For additional information, contact
MSHO at 248-385-5464 or
info@msho.org.**

No refunds will be granted after January 10, 2020.

Name _____

Institution/Clinic/Practice _____

Address _____

City _____ State _____ Zip _____

Phone _____ Email _____

I am a: Physician Nurse

Fellow NP/PA

Student Other _____

Are you staying for lunch?

Yes No

Gluten Free Vegetarian

I will apply for MOC Points: Yes No