

EDUCATIONAL OBJECTIVES:

Upon completion of this program, the participant will:

1. Integrate diagnostic and therapeutic strategies used in multimodality treatment of patients with lymphoma.
2. Specify the use of new agents, both cytotoxic and biologic, and their uses in treating lymphoma.
3. Identify the latest research findings in all areas of lymphoma and how the updated research could impact future decision making in the diagnosis and treatment of these cancers.

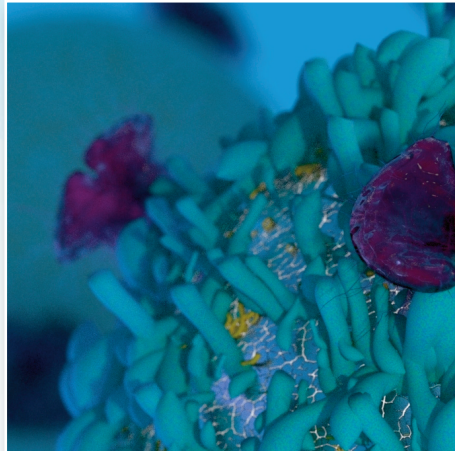

STATEMENT OF NEED:

Oncology is a continuously evolving area of medicine and new developments provide tools for the physicians, scientists and healthcare professionals to help in the diagnosis and treatment of cancer. Continuing education is essential to study and evaluate new findings, to inform practitioners of new clinical applications and to improve patient care.

TARGET AUDIENCE:

This program is geared towards physicians, fellows, residents, pathologists, physician assistants, and nurse practitioners in the field of hematology/oncology.

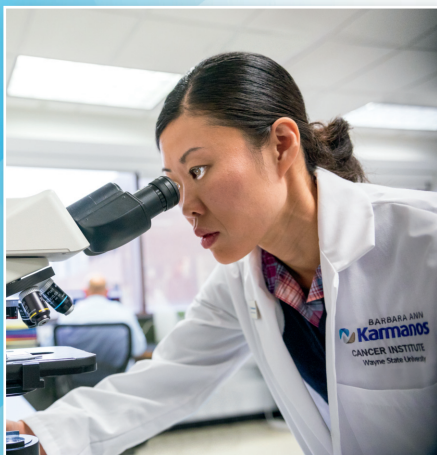

CME CREDITS AVAILABLE:

The Wayne State University School of Medicine is accredited by the Accreditation Council for Continuing Medical Education to provide continuing medical education for physicians.

The Wayne State University School of Medicine designates this live activity for a maximum of 6.0 AMA PRA Category 1 Credit(s)[™]. Physicians should claim only the credit commensurate with the extent of their participation in the activity.

BARBARA ANN
Karmanos
CANCER INSTITUTE
Wayne State University

4100 John R
Mail code: HW04HO
Detroit, MI 48201

Non-Profit
U.S. Postage
PAID
Permit #1579
Detroit, MI

LYMPHOMA
SYMPOSIUM²⁰¹⁹

LYMPHOMA SYMPOSIUM²⁰¹⁹

A STATE-OF-THE-ART, CLINICALLY-BASED EXPERT
PANEL REVIEW OF THE CURRENT & FUTURE
MANAGEMENT OF LYMPHOMA.

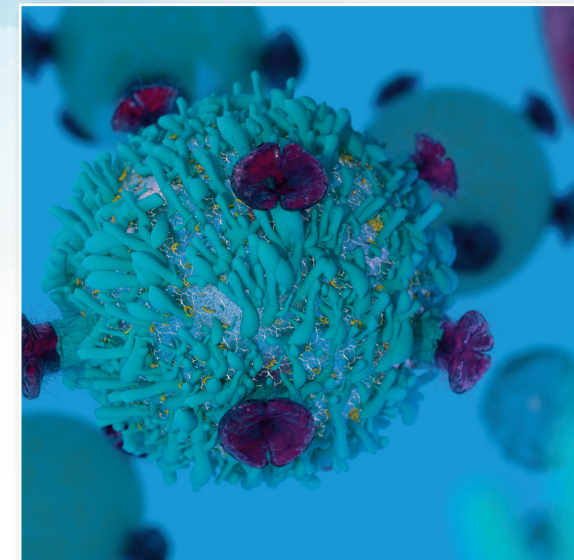

Saturday, September 14, 2019

7:00 a.m. – 3:15 p.m.

The Dearborn Inn

20301 Oakwood Blvd., Dearborn, MI 48124

BARBARA ANN
Karmanos
CANCER INSTITUTE
Wayne State University

WAYNE STATE
School of Medicine

M
ROGEL CANCER CENTER
MICHIGAN MEDICINE

Pre-Registration Deadline is September 5, 2019

LYMPHOMA SYMPOSIUM

2019

SATURDAY, SEPTEMBER 14, 2019

SCHEDULE

Time	Topic	Speaker
7:00 – 8:00	Registration & Welcome Breakfast	
8:00 – 8:10	Introduction – Opening Remarks	Erlene Seymour, M.D. Tycl Phillips, M.D.
8:10 – 8:30	Follicular Lymphoma	Mark Kaminski, M.D.
8:30 – 8:50	CLL and SLL	Erlene Seymour, M.D.
8:50 – 9:30	Case Discussions	
9:30 – 9:45	Break	
9:45 – 10:05	Cutaneous T-Cell Lymphoma	Steve Daveluy, M.D.
10:05 – 10:25	Peripheral T-Cell Lymphoma	Ryan Wilcox, M.D.
10:25 – 10:45	Mantle Cell Lymphoma	Tycl Phillips, M.D.
10:45 – 11:25	Case Discussions	
11:25 – 12:15	Lunch	
12:15 – 12:30	The Lymphoma Research Collaboration of Michigan	Erlene Seymour, M.D. Tycl Philips, M.D.
12:30 – 1:10	Hodgkin Lymphomas	Radhakrishnan Ramchandren, M.D. Keynote Speaker
1:10 – 1:30	CNS Lymphomas	Yoshie Umemura, M.D.
1:30 – 1:50	Diffuse Large B-Cell Lymphoma	Sumana Devata, M.D.
1:50 – 2:10	CAR-T Therapy in Lymphoma	Abhinav Deol, M.D.
2:10 – 2:50	Case Discussions	
2:50 – 3:00	Closing Remarks	Erlene Seymour, M.D. Tycl Phillips, M.D.
3:00 – 3:15	Evaluation Completion	



BRING YOUR OWN LAPTOP

Attendees can bring their own laptop if they wish to follow along with presentation slides.

PROGRAM DIRECTOR

Erlene K. Seymour, M.D.

Assistant Professor
Department of Oncology
Barbara Ann Karmanos Cancer Institute
Wayne State University School of Medicine
Detroit, Michigan

FACULTY

Steve Daveluy M.D., FAAD

Associate Professor and Program Director
Wayne State Dermatology
Barbara Ann Karmanos Cancer Institute
Wayne State University School of Medicine
Detroit, Michigan

Abhinav Deol, M.D.

Associate Professor
Department of Oncology
Barbara Ann Karmanos Cancer Institute
Wayne State University School of Medicine
Detroit, Michigan

Sumana Devata, M.D.

Clinical Assistant Professor
Division of Hematology/Oncology
Rogel Cancer Center
University of Michigan
Ann Arbor, Michigan

Mark S. Kaminski, M.D.

Professor of Internal Medicine
Division of Hematology/Oncology
Rogel Cancer Center
University of Michigan
Ann Arbor, Michigan

Tycl Phillips, M.D.

Assistant Professor
Department of Medicine
Division of Hematology/Oncology
Rogel Cancer Center
University of Michigan
Ann Arbor, Michigan

Radhakrishnan Ramchandren, M.D.

Professor Department of Medicine
Division Chief Hematology Oncology
The University of Tennessee Health Science
Center
Knoxville, Tennessee

Yoshie Umemura, M.D.

Assistant Professor
Department of Neurology
Division of Neuro-oncology
University of Michigan
Ann Arbor, Michigan

Ryan Wilcox, M.D., Ph.D.

Associate Professor
Department of Internal Medicine
Division of Hematology/Medical Oncology
Rogel Cancer Center
University of Michigan
Ann Arbor, Michigan

PROGRAM PLANNING COMMITTEE

Loan Joyce

Maria Nguyen

Pamela Sydorчук

Symposium Coordinating Team
Department of Oncology
Barbara Ann Karmanos Cancer Institute
Wayne State University School of Medicine

LOCATION

Dearborn Inn

20301 Oakwood Blvd, Dearborn, MI 48124
Phone: (313) 271-2700



LYMPHOMA SYMPOSIUM

2019

REGISTRATION DEADLINE is September 5, 2019

Pre-registration is encouraged since space is limited. Cost to attend is \$75 for physicians, \$25 for nurses, physician extenders, retired physicians (must be indicated on registration form) and other allied health care providers. The conference is \$20 for residents, fellows and students, which is refundable upon attendance. Checks should be made out to Karmanos Cancer Institute.

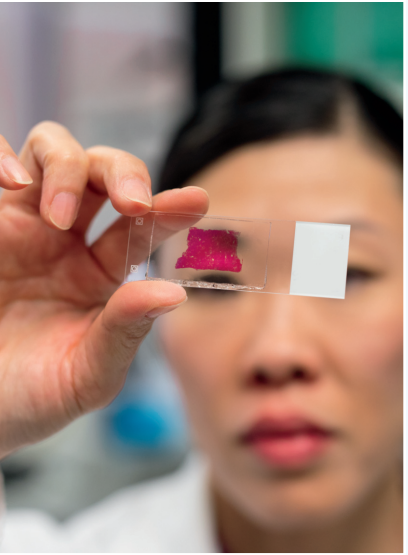

PARTICIPANTS MAY REGISTER ONLINE (PREFERRED), BY MAIL OR FAX.

MAIL: Please complete the registration below, detach and mail in an envelope addressed to:
Karmanos Cancer Institute – Attn: Pamela Sydorчук
4100 John R – HW04HO, Detroit, MI 48201

ONLINE: Register online at www.karmanos.org/lymphomasymposium

FAX: Please fax the requested information to (313) 576-8766

For any additional questions, please contact Pamela Sydorчук, Symposium Coordinator at symposium@karmanos.org or (313) 576-8746.

Name	
Institution/Clinic/Practice	
Mailing Address (If paying by credit card, address on credit card.)	
City	State Zip
Phone	Fax
Email	
I am a: <input type="checkbox"/> Physician <input type="checkbox"/> NP/PA <input type="checkbox"/> Pharmacist <input type="checkbox"/> Nurse <input type="checkbox"/> Fellow <input type="checkbox"/> Other	
Are you staying for lunch: <input type="checkbox"/> YES <input type="checkbox"/> NO	
Name on Credit Card	
Credit Card Number	
CVC Number	Expiration Date Signature
<input type="checkbox"/> VISA <input type="checkbox"/> MASTER CARD <input type="checkbox"/> AMERICAN EXPRESS <input type="checkbox"/> DISCOVER	