

**MSHO has reserved a block of rooms at Detroit Marriott - Troy. Reservations can be made by calling the Marriott at 248-680-9797. Mention that you are with the MSHO meeting to receive the discounted rate. Reservation deadline is June 1st.**

### TARGET AUDIENCE

This program is directed toward hematologists, medical oncologists, surgical oncologists, radiation oncologists, hematology/oncology fellows, pharmacists, oncology nurses and others delivering care to cancer patients.

### ACCREDITATION/CREDIT DESIGNATION

This activity has been planned and implemented in accordance with the Essential Areas and Policies of the Accreditation Council for Continuing Medical Education (ACCME) through the joint providership of The University of Texas MD Anderson Cancer Center and the Michigan Society of Hematology and Oncology. The University of Texas MD Anderson Cancer Center is accredited by the ACCME to provide continuing medical education for physicians.

The University of Texas MD Anderson Cancer Center designates this live activity for a maximum of 5.5 *AMA PRA Category 1 Credits™*. Physicians should claim only the credit commensurate with the extent of their participation in the activity.

THE UNIVERSITY OF TEXAS  
**MDAnderson Cancer Center**

### EDUCATIONAL OBJECTIVES

After participating in the activity, the participant should be able to:

- 1 Apply advances and scientific and translational research in the care of patients.
- 2 Implement new practices or reviewing existing ones to improve the quality of care delivered.
- 3 Utilize emerging therapies to provide optimal treatment to patients.

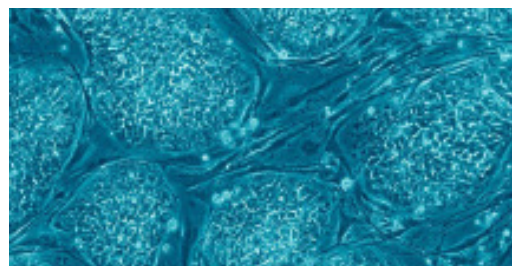

First Class Presort  
US Postage  
PAID  
Royal Oak, MI  
Permit No. 759

**MSHO**  
5435 Corporate Drive, Suite 250  
Troy, Michigan 48098

## INTERPRETING CLINICAL DATA: Highlights From ASCO 2018



**SATURDAY, JUNE 23, 2018**  
Detroit Marriott - Troy, MI

**MSHO**

# AGENDA

Time	Topic	Speaker
7:00 am	Registration and Continental Breakfast	
8:00 am	Opening Remarks/Welcome	Samuel M. Silver, MD, PhD, MACP, FASCO
8:10 am	Leukemia/ Lymphoma/ Myeloma/ MPN	Charles A. Schiffer, MD
8:40 am	Neuro-Oncology	Tobias Walbert MD, PhD, MPH
9:10 am	Head and Neck Cancer	Francis Worden, MD
9:40 am	<b>BREAK</b>	
10:10 am	Palliative Care	Susan Urba, MD
10:40 am	Sarcoma	Scott Schuetze, MD, PhD
11:10 am	Breast Cancer	Lawrence Flaherty, MD
11:40 am	<b>LUNCH</b>	
12:00 pm	Melanoma	Christopher Lao, MD, MPH
12:30 pm	Genitourinary Cancers	Ajjai Alva, MD, MS
1:00 pm	Gastrointestinal Cancers	Philip A. Philip, MD, PhD, FRCP
1:30 pm	Lung Cancers	Bryan Schneider, MD
2:00 pm	Closing Remarks	Course Adjourns

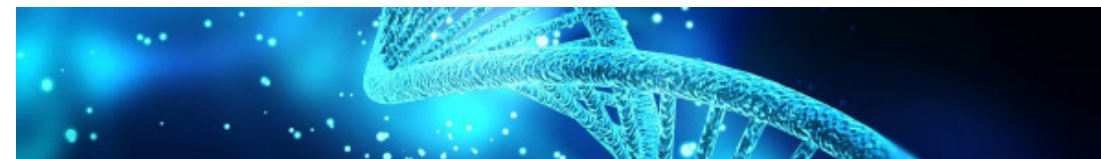

# FACULTY AND COURSE PLANNING COMMITTEE

## Faculty

- Ajjai Alva, MD, MS**  
Associate Professor  
Hematology/ Oncology  
University of Michigan
- Christopher Lao, MD, MPH**  
Associate Professor of Oncology  
Comprehensive Cancer Center  
University of Michigan
- Lawrence Flaherty, MD**  
Professor of Oncology  
Wayne State University School of Medicine  
Medical Director, Clinical Trials Office  
Barbara Ann Karmanos Cancer Institute
- Philip A. Philip, MD, PhD, FRCP**  
Professor of Oncology  
Wayne State University School of Medicine  
Director of GI & Neuroendocrine Oncology  
Barbara Ann Karmanos Cancer Institute
- Charles A. Schiffer, MD**  
Professor of Oncology and Medicine  
Wayne State University School of Medicine  
Chair of Hematologic Malignancies  
Barbara Ann Karmanos Cancer Institute
- Bryan Schneider, MD**  
Associate Professor  
Associate Medical Director  
Adult Infusion/Ambulatory Treatment Center  
University of Michigan
- Scott Schuetze, MD, PhD**  
Clinical Associate Professor  
Medical Oncology  
University of Michigan
- Susan G. Urba, MD**  
Professor of Internal Medicine  
Division of Hematology and Oncology  
Medical Director, Symptom Management & Supportive Care Program  
University of Michigan
- Tobias Walbert, MD, PhD, MPH**  
Medical Co-Director  
Hermelin Brain Tumor Center  
Neuro-Oncology Fellowship Director  
Henry Ford Health System
- Francis Worden, MD**  
Associate Professor of Medicine  
Director, Fellowship Program  
Hematology/Oncology  
University of Michigan
- Samuel M. Silver, MD, PhD, MACP, FASCO**  
Course Director  
Assistant Dean for Research  
Professor, Internal Medicine/Hematology-Oncology  
University of Michigan
- Richard Champlin, MD**  
CME Program Chair  
Professor of Stem Cell Transplantation and Cellular Therapy  
The University of Texas  
MD Anderson Cancer Center
- Alicia Uryga**  
Program Manager  
Michigan Society of Hematology and Oncology
- Mary Kay Makarewicz**  
Executive Director  
Michigan Society of Hematology and Oncology
- Kristi J. English, CHCP**  
Manager  
CME/ Conference Management  
The University of Texas MD Anderson Cancer Center

## Course Planning Committee

# INTERPRETING CLINICAL DATA: Highlights From ASCO 2018

## EARLY BIRD REGISTRATION DEADLINE: JUNE 8, 2018

Early registration is encouraged since space is limited.

**Registration must be received by June 15th to be guaranteed a syllabus.**

	Register by June 8, 2018	Register after June 8, 2018
Physicians	\$125.00	\$175.00
Retired Physicians, APP's, Nurses, Allied Healthcare Professionals	\$50.00	\$100.00
Fellows and Residents	No Fee	\$50.00

*No refunds will be granted after June 15, 2018*

## REGISTRATION OPTIONS:

**ONLINE:** www.msho.org  
Credit Cards accepted

**MAIL:** MSHO Foundation  
5435 Corporate Dr., Ste. 250  
Troy, MI 48098

**FAX:** (248) 712-6857

*Please return completed registration form and check made payable to MSHO Foundation.*

**Payment must be received by June 15, 2018.**

**WALK INS:** Check, Cash or Credit Card

## PERSONAL INFORMATION (PLEASE PRINT)

Name \_\_\_\_\_

Institution/Clinic/Practice \_\_\_\_\_

Address \_\_\_\_\_

City \_\_\_\_\_ State \_\_\_\_\_ Zip \_\_\_\_\_

Phone \_\_\_\_\_ FAX \_\_\_\_\_

Email \_\_\_\_\_

**I am a:**  Physician  NP/PA  Pharmacist

Nurse  Fellow  Other \_\_\_\_\_

**Are you staying for lunch?**

Yes  No

**Dietary Restrictions?**

Gluten Free  Vegetarian